OTB-6251-ML

(FW2)

Pitch (terminal to terminal) : 7.62mm

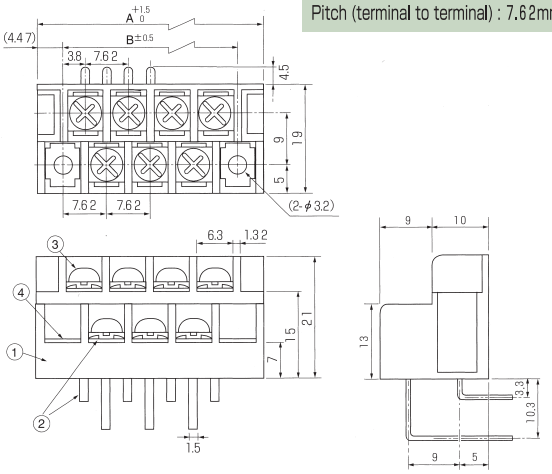

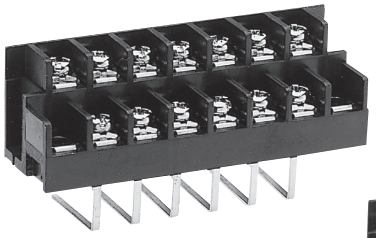

OTB-6251-MLXR

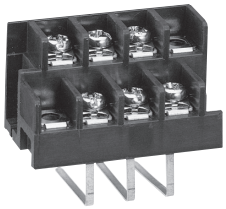

※Please use ST-16N with the cover.

ST-16N

Specifications

Electrical Rating	250V, 10A
Insulation Resistance	DC500V, 1000MΩ
Withstanding Voltage	AC2500V
Storage Temperature Rating	−40℃～+90℃
Usage Temperature Rating	−40℃～+90℃

Composition

No.	Part Name	Materials	Flame Class	Treatment	Remarks
①	Base	PBT	94V−0		Black
②	Terminal	Brass		Sn	
③	Screw (M3×6L)	Steel		Ni	F Series
④	Mounting Plate	Brass		Ni	

Measurements List of A & B (P : Number of terminals)

	P	3	5	7	9	11	13	15	17	19	21	23	25	27	29	31	33	35	37	39	41	43	45	47	49	51	53	55	57	58
ML Type	A	24.18	31.80	39.42	47.04	54.66	62.28	69.90	77.52	85.14	92.76	100.38	108.00	115.62	123.24	130.86	138.48	146.10	153.72	161.34	168.96									
	B	15.24	22.86	30.48	38.10	45.72	53.34	60.96	68.58	76.20	83.82	91.44	99.06	106.68	114.30	121.92	129.54	137.16	144.78	152.40	160.02									

	P	2	4	6	8	10	12	14	16	18	20	22	24	26	28	30	32	34	36	38	40	42	44	46	48	50	52	54		
MLXR Type	A		30.99	38.61	46.23	53.85	61.47	69.09	76.71	84.33	91.95	99.57	107.19	114.81	122.43	130.05	137.67	145.29	152.91	160.53	168.15									
	B		19.05	26.67	34.29	41.91	49.53	57.15	64.77	72.39	80.01	87.63	95.25	102.87	110.49	118.11	125.73	133.35	140.97	148.59	156.21									