OTB-6250-B

c UL us (FW2) TÜV

Pitch (terminal to terminal) : 7.62mm

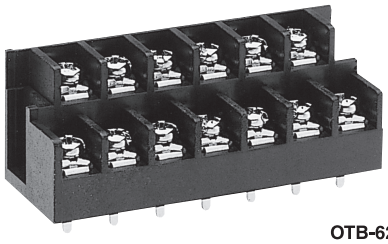

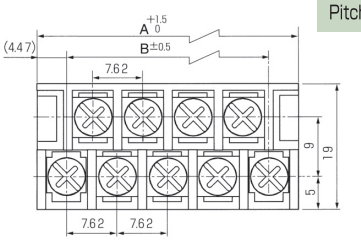

OTB-6250-BXR

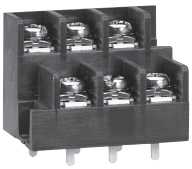

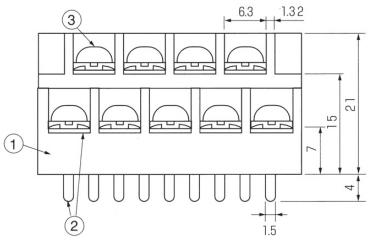

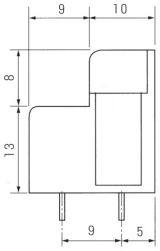

Specifications

Electrical Rating	250V, 10A
Insulation Resistance	DC500V, 1000MΩ
Withstanding Voltage	AC2500V
Storage Temperature Rating	−40℃～+90℃
Usage Temperature Rating	−40℃～+90℃

Composition

No.	Part Name	Materials	Flame Class	Treatment	Remarks
①	Base	PBT	94V−0		Black
②	Terminal	Brass		Sn	
③	Screw (M3×6L)	Steel		Ni	F Series

Measurements List of A & B (P : Number of terminals)

	P	3	5	7	9	11	13	15	17	19	21	23	25	27	29	31	33	35	37	39	41	43	45	47	49	51	53	55	57
B Type	A	16.56	24.18	31.80	39.42	47.04	54.66	62.28	69.90	77.52	85.14	92.76	100.38	108.00	115.62	123.24	130.86	138.48	146.10	153.72	161.34								
	B	7.62	15.24	22.86	30.48	38.10	45.72	53.34	60.96	68.58	76.20	83.82	91.44	99.06	106.68	114.30	121.92	129.54	137.16	144.78	152.40								

	P	2	4	6	8	10	12	14	16	18	20	22	24	26	28	30	32	34	36	38	40	42	44	46	48	50	52	54	56
BXR Type	A		20.37	27.99	35.61	43.23	50.85	58.47	66.09	73.71	81.33	88.95	96.57	104.19	111.81	119.43	127.05	134.67	142.29	149.91	157.53								
	B		7.62	15.24	22.86	30.48	38.10	45.72	53.34	60.96	68.58	76.20	83.82	91.44	99.06	106.68	114.30	121.92	129.54	137.16	144.78								